

2017 NORTH CAROLINA 4-H LIVESTOCK SCHOOL AND EAST COAST EXTRAVAGANZA

CHANGES TO COME FOR 2017

WHEN

March 4th - Livestock School and
Hog Show

March 5th - Market Goat, Market
Lamb, Market Steer and Heifer
Shows

WHERE

**Eastern Carolina Ag & Education
Center**



**FEATURING • Experts from Show-Rite
Feeds as Judges and Clinic Instructors**

**ENTRIES DUE
FEBRUARY 24TH
\$5 LATE FEE PER
ENTREE**

MAIL ENTRIES TO:

Brent Jennings
NCSU Campus Box 7621
Raleigh NC 27695.

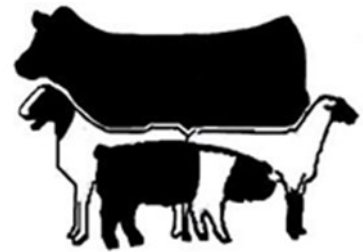

CHECKS:

Please write separate checks for the livestock school and show. Livestock School checks should be made out to NCSU and Show checks should be made out to Stallings & Stallings Farms.

QUESTIONS:

Give Us A Call!

Brent Jennings: 919-515-4467 or 252-339-1767

Brian Stallings: 252-202-6914



2017 North Carolina

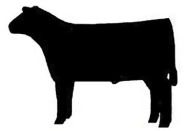

4-H Livestock School & East Coast Extravaganza

When: March 4-5, 2017

Where: East Carolina Ag & Education Center
1175 Kingsboro Rd.; Rocky Mount, NC



Cost: Livestock School: \$15.00 per youth (age 9-19)
and \$15.00 per adult
Livestock Show: \$25 per animal

Entries: One form must be filled out for each person and submitted by
Friday, February 24, 2017.

Accommodations

- Comfort Inn, Tarboro (252) 824-0088
- Holiday Inn, Tarboro (252) 824-0700
- Double Tree Hilton, Rocky Mount (252)937-6888
- Holiday Inn, Rocky Mount (252)937-7100
- Country Inn and Suites, Rocky Mount (252)442-0500
- Candlewood Suites, Rocky Mount (252)467-2550
- Camper Hookups available at the facility, please contact Tanya Heath (252-883-5719) for details

Purpose: Provide youth and adults an opportunity to learn more about 4-H Livestock projects from start to finish. A mixture of intense classroom and hands-on activities will equip individuals with information needed to have a quality 4-H Livestock project.

Instructors: Instructors who are experts in their field have been asked to conduct this training. This event will be specifically designed for cattle and sheep. We will rotate species annually so in 2018 we will cover Meat Goats and swine. This an annual event so participants may attend other species schools in the future. *Instructors may adjust the agenda as deemed necessary to provide the best educational opportunity.

Cattle Instructor—Miles Toeynes, IL Sheep Instructor—Cooper Newcomb, OK

Sponsors: Show-Rite Feeds / Hubbard Feeds, Private Sponsors

Personal Animals: Exhibitors are encouraged to bring one of their own animals. If you have the ability to bring multiple animals and would consider the possibility, please let us know. Some participants do not have animals for spring shows. This would be a great opportunity for youth to work together by sharing animals to help someone that does not show until the fall. Youth do not have to bring an animal to participate. Bring your own bedding along with all supplies that you would utilize at a livestock show. The NC Cooperative Extension Service, NCSU, or our sponsors will not be responsible for any livestock at this event.

Medical Release Forms: A representative from each county should have a copy of a notarized medical release form on each participant in case of an event requiring medical attention. If participant is attending with parent they do not need a medical release form.

Meals: Lunch on Saturday will be provided at the facility.

Contact Information: Mr. Brent Jennings
919/515-4467 (work)
252/339-1767 (cell)



2017 Eastern North Carolina 4-H Livestock School

East Carolina Ag & Education Center, Rocky Mount, NC

March 4, 2017

Hard copy entries must be postmarked by Friday, February 24, 2017.

Please fill out one form for each person attending.

Youth's Name: _____ Age as of 1/1/17: _____

Adult's Name: _____

Address: _____

City: _____ Zip: _____ County: _____

Phone Number: _____ Email: _____

Years of Participation Showing Livestock (circle one): 1-2 yrs 3-5 yrs 5 yrs +

Specie (circle one): CATTLE SHEEP

Entry Fee: \$15 per Youth (age 9-19), \$15 per Agent/Adult. Lunch on Saturday will be provided. Make checks payable to: *NCSU*.

Please check one of the boxes below:

- I am bringing one animal for the clinic.
- I would be willing to bring additional animals for other 4-Hers who do not have animals to practice with during the clinic.
- I do not have an animal to bring.

Please let us know if you have any special needs or considerations so we can make the appropriate adjustments prior to the event. Thank you. Please list below:

If you are an adult leader or volunteer accompanying youth to the event and wish to help with activities, please circle one of the following species that you most prefer. This will provide us with the opportunity to utilize your assistance in the most appropriate manner.

Specie (circle one): CATTLE SHEEP

Mail entries to: North Carolina State University
Brent Jennings
Attn: 4-H Livestock School
Campus Box 7621
Raleigh, North Carolina 27695



SHEEP - AGENDA

Saturday, March 4

- | | |
|---------------|---|
| 8:30 - 9:00 | Registration and penning of animals |
| 9:00 - 9:15 | Welcome |
| 9:15 - 10:30 | Session 1 - Sheep- Health Managemt, Facilities, and Equip. - Banquet Room |
| 10:30 - 10:45 | BREAK |
| 10:45- 12:15 | Session 2 - Sheep- Showmanship - Arena |
| 12:15- 1:00 | Lunch and Care for your animals |
| 1:00 - 2:30 | Session 3 - Sheep- Grooming, Fitting, Hoof Trimming
Sale Ring |
| 2:30-2:45 | BREAK |
| 2:45 - 3:45 | Session 4 - Sheep– Nutrition/Feeding - Sale Ring |
| 3:45 - 5:00 | Session 5 - Sheep –Preparing for a Show - Sale Ring |
| 5:00 | Dismiss |

CATTLE - AGENDA

Saturday, March 4

- | | |
|--------------|---|
| 8:30 - 9:00 | Registration and penning of animals |
| 9:00 - 9:15 | Welcome |
| 9:15 - 10:30 | Session I - Cattle - Selection - Sale Ring |
| 10:30-10:45 | BREAK |
| 10:45- 12:15 | Session II - Cattle - Nutrition/Feeding/Health Management - Sale Ring |
| 12:15 - 1:00 | Lunch and Care for your animals |
| 1:00 - 2:30 | Session III - Cattle - Grooming, & Fitting - Arena |
| 2:30 -2:45 | BREAK |
| 2:45 -5:00 | Session IV - Cattle - Showmanship - Arena |
| 5:00 | Dismiss |

5th Annual East Coast Extravaganza

March 4-5
East Carolina Ag & Education Center, Rocky Mount NC
Judge: TBA

Saturday March 4

5:00-6:00 Market Hog Check-In
6:15 Market Hog Show

Sunday March 5

7:30-9:00 Market Goat & Sheep Check-In
8:15 Devotional
9:30 Market Lambs will begin with Novice Showmanship
10:30 Market Goats will begin with Novice Showmanship
We realize the sheep and goat show will overlap and we will have two rings going at the same time.
Heifer and Steer show will begin after the conclusion of the Market Lambs and Market Goat Shows

WINNINGS

**\$300 FOR GRAND
CHAMPION
\$150 FOR RESERVE
GRAND CHAMPION**

Entry Cost: \$25 per entry

Entry Deadline: February 24, 2017, late entries will be accepted at \$30 per entry

Return Forms to: Brent Jennings
NCSU Campus Box 7621
Raleigh, NC 27695

Exhibitor Information:

Name _____

Address: _____

City: _____ State: _____ Zip _____

County: _____ Phone: _____

Exhibitor's Birth Date: _____

Age as of January 1, 2017: _____

Animal Information:

Number of Market Hogs _____

Number of Market Lambs _____

Number of Market Goats _____

Number of Steers _____

Number of Heifers and Birthdates _____

Exhibitors are responsible for bringing your own bedding for animals and also must clean your pens prior to leaving

Contact Info: Brian Stallings 252-202-6914 or Brent Jennings 919-515-4467



Age: Age divisions are based on the exhibitor's age as of January 1, 2017.

Showmanship Divisions

Novice: 9 and under

Junior: 10-15 years of age

Senior: 16-21 years of age

Exhibitors must be under 21 years of age as of January 1, 2017.

Any animals coming from out of state need to meet and follow NC Health Requirements.

All entry forms and fees must be filed with the show management no later than March 4. Late entries will be accepted at an additional fee.

Decisions of the judge are final.

All animals must meet North Carolina health requirements.

Hogs must be barrows or gilts of any breed or crossbred.

Kids can be wethers or does. (No Bucks)

Kids must have all temporary (milk) teeth in place at the time of the show.

Lambs can be wethers or ewes. (No Rams)

Lambs must have all temporary (milk) teeth in place at the time of the show.

Entries will be divided in classes at the discretion of the show committee.

Exhibitors are responsible for the care of their animals.

Exhibitors and/or their immediate family members found cheating, misrepresenting or participating in fraud or deception or acting in an unsportsmanship like manner, shall be disqualified and possibly barred from future competitions.

The superintendent reserves the right to exclude from competition any entry which is late entering the show ring.

Any disputes or questions are to be directed to the show superintendent.

Any questions not covered by the rules will be ruled upon by the show superintendent.

Animals used in showmanship competition must be entered in the name of the showmanship exhibitor.

Classes for heifers will be broken on age depending on the number of entries. They will not be separated by breed.